

Sonosite **MT**

Built to move



Optimised versatility



Adaptability and reliability anytime, **anywhere you need it.**



Excellent imaging
anywhere you are.



All-touch user interface.

Experience the ease of a user-friendly interface that maintains the highest hygiene standards, perfect for diverse settings.

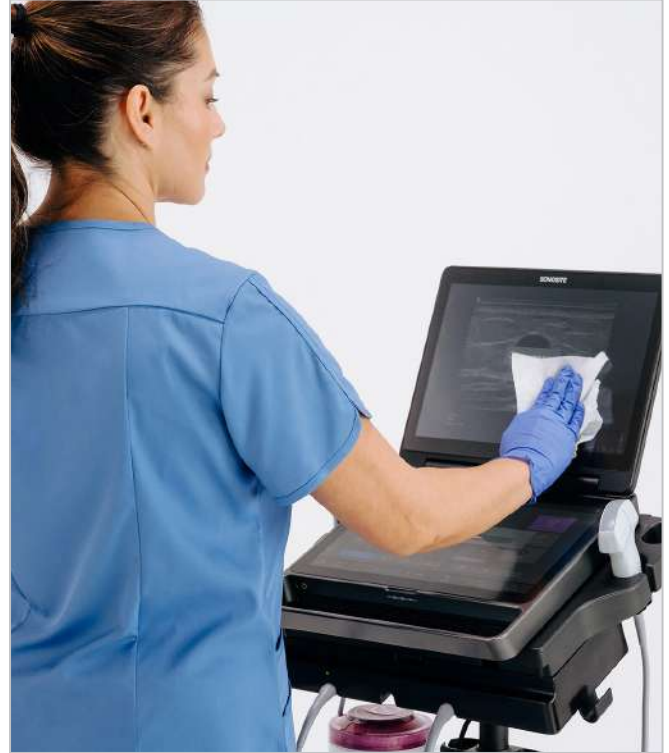

Designed **Durable**

Built to endure challenging clinical conditions, no matter the location.

Exceptional **Imaging**

Delivers excellent image clarity while supporting a broad spectrum of diagnostic and procedural applications.

Enhanced **Mobility**

Offers a perfect blend of adaptability and reliability anytime, anywhere you need it.

Built to withstand.



Our transducers



operate safely after **3 ft drop test**.



endure **50,000 major flex and twist cycles**.



scan continuously for **12 hours** at 40 degrees celsius and 95% humidity.



withstand being **cleaned 1,800 times** by hospital-grade cleaners and disinfectants.

Our systems

can help clinicians rapidly diagnose and treat trauma victims in even the most extreme environments.

DROPPED



BAKED



FROZEN



SHOCKED



operate safely after **1,000 miles** of military cargo transport conditions

Transducer Specifications

Transducer	Exam Types	Bandwidth	Size	Elements	Scan Depth (min)	Scan Depth (max)	Imaging modes	Optional Needle Guide Starter Kit
C5-1	Abdomen, Lung, MSK, Nerve, OB, Early OB, GYN	5-1 MHz	60 mm	128	4.7 cm	30 cm	B-mode, THI, SonoMB, SNP, M-mode, CPD, CVD, PW	CIVCO Ininiti Plus™ variable angle, in-plane guide
IC10-3	OB, Early OB, GYN	10-3 MHz	26 mm	128	3 cm	15 cm	B-mode, THI, SonoMB, M-mode, CPD, CVD, PW	CIVCO Disposable Endocavity Needle Guides
L12-3	Nerve, MSK, Venous, Lung, Ophthalmic, PIV, Superficial, Arterial, Carotid	12-3 MHz	38 mm	192	1.5 cm	9 cm	B-mode, THI, SonoMB, SNP, M-mode, CPD, CVD, PW, Triplex	CIVCO Ininiti Plus™ variable angle in-plane guide
L15-4	Nerve, MSK, Superficial, Breast	15-4 MHz	50 mm	256	1.5 cm	6 cm	B-mode, THI, SonoMB, SNP, M-mode, CPD, CVD, PW	CIVCO Ininiti Plus™ variable angle in-plane guide
L19-5	PIV, Venous, Nerve, MSK, Ophthalmic, Superficial	19-5 MHz	20 mm	128	1 cm	6 cm	B-mode, THI, SonoMB, SNP, M-mode, CPD, CVD, PW, Triplex	CIVCO Ininiti Plus™ variable angle in-plane guide and AccuSITE™, out-of-plane guide
P5-1	Cardiac, Lung, Abdomen, OB, Transcranial, Orbital	5-1 MHz	19 mm	64	5 cm	35 cm	B-mode, THI, M-mode, CPD, CVD, Variance, PW, TDI, CW, Triplex	N/A

FUJIFILM Sonosite, Inc.

Worldwide Headquarters
21919 30th Drive SE, Bothell, WA 98021-3904
Tel: +1 (425) 951 1200 or +1 (877) 657 8050
Fax: +1 (425) 951 6800 www.sonosite.com

SONOSITE and the SONOSITE logo are registered and unregistered trademarks of FUJIFILM Sonosite, Inc. in various jurisdictions.

FUJIFILM is a registered trademark of FUJIFILM Corporation in various jurisdictions. All other trademarks are the property of their respective owners. Copyright © 2024 FUJIFILM Sonosite, Inc. All rights reserved. Subject to change.

FUJIFILM Sonosite BV

European Headquarters
Joop Geesinkweg 140, 1114 AB Amsterdam, Netherlands
Tel: +31 20 462 0000

Sonosite Worldwide Offices

FUJIFILM Sonosite Australasia Pty Ltd: Australia 1300 663 516
FUJIFILM Sonosite Australasia Pty Ltd: New Zealand ... 0800 888 204
FUJIFILM Sonosite Canada Inc. +1 888 554 5502
FUJIFILM Sonosite GmbH–Germany +49 69 80 88 40 30
FUJIFILM Sonosite Iberica SL–Spain +34 91 123 84 51
FUJIFILM Sonosite India Pvt Ltd. +91 120-4414100
FUJIFILM Sonosite Ltd–United Kingdom. +44 1462 341 151
FUJIFILM Sonosite SARL–France. +33 182 880 702
FUJIFILM Asia Pacific Pte. Ltd. +65 6383 9933
FUJIFILM (China) Investment Co., Ltd +86 21 5010 6000
FUJIFILM Medical Co., Ltd.–Japan +81 3 0418 7190
FUJIFILM Middle East (FZE) +971 4 887 8722

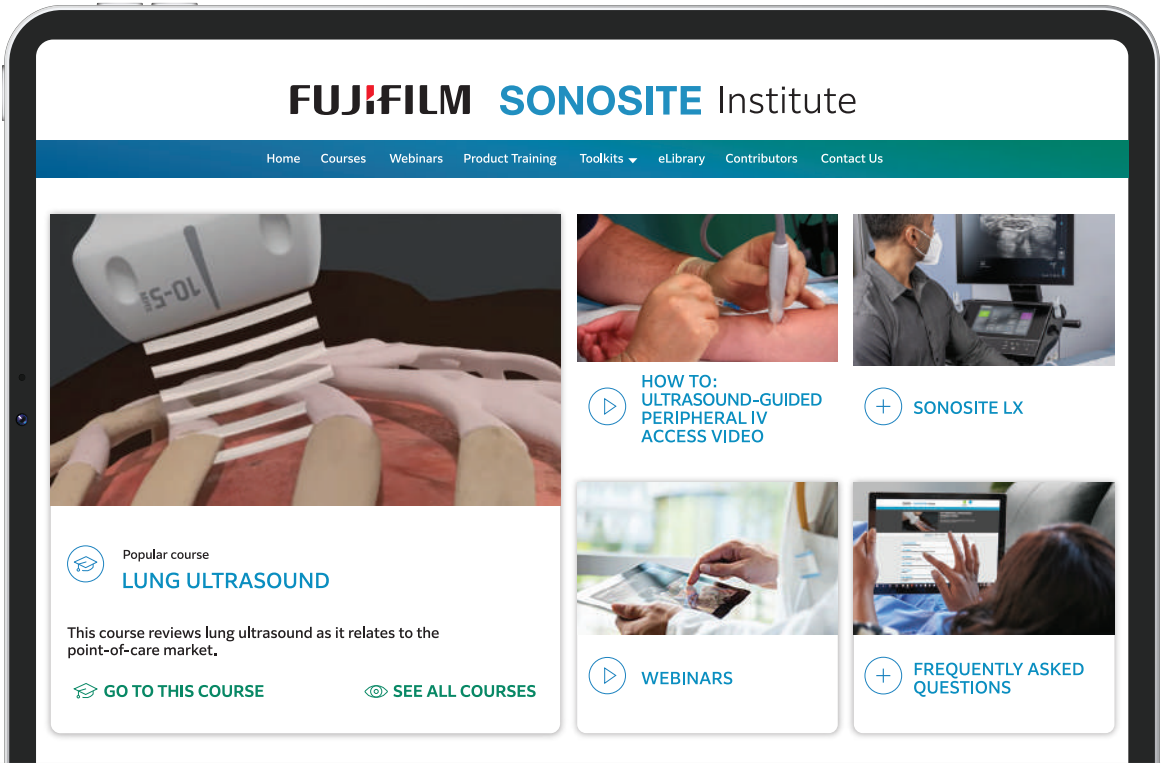

Learn More

As part of our commitment to providing accessible education, we provide an expansive library of on-system training in any point-of-care system: 150+ scan-along tutorials including anaesthesiology, pain management, procedures, and more.

Explore education at sonosite.com/au/education

FUJIFILM
Value from Innovation

SONOSITE

FUJIFILM Sonosite, Inc.

Worldwide Headquarters
21919 30th Drive SE, Bothell, WA 98021-3904
Tel: +1 (425) 951 1200 or +1 (877) 657 8050
Fax: +1 (425) 951 6800 sonosite.com

FUJIFILM Sonosite BV

European Headquarters
Joop Geesinkweg 140, 1114 AB
Amsterdam, Netherlands
Tel: +31 20 462 0000

Sonosite Worldwide Offices

FUJIFILM Sonosite Australasia Pty Ltd: Australia	1300 663 516	FUJIFILM Asia Pacific Pte. Ltd.	+65 6383 9933
FUJIFILM Sonosite Australasia Pty Ltd: New Zealand	0800 888 204	FUJIFILM (China) Investment Co., Ltd	+86 21 5010 6000
FUJIFILM Sonosite Canada Inc.	+1 888 554 5502	FUJIFILM Medical Co., Ltd.-Japan	+81 3 0418 7190
FUJIFILM Sonosite GmbH-Germany	+49 69 80 88 40 30	FUJIFILM Middle East (FZE)	+971 4 887 8722
FUJIFILM Sonosite Iberica SL-Spain	+34 91 123 84 51		
FUJIFILM Sonosite India Pvt Ltd	+91 120-4414100		
FUJIFILM Sonosite Ltd-United Kingdom	+44 1462 341 151		
FUJIFILM Sonosite SARL-France	+33 182 880 702		

SONOSITE and the SONOSITE logo are registered and unregistered trademarks of FUJIFILM Sonosite, Inc. in various jurisdictions. FUJIFILM is a registered trademark of FUJIFILM Corporation in various jurisdictions. All other trademarks are the property of their respective owners.

Copyright © 2025 FUJIFILM Sonosite, Inc. All rights reserved. Subject to change.

MKT03905_ANZ Rev A 09/2025